

Jadassohn, Salomon

Sinfonie N.o 3 für grosses Orchester ; op. 50

Leipzig
4 Mus.pr. 21287

Copyright

Das Copyright für alle Webdokumente, insbesondere für Bilder, liegt bei der Bayerischen Staatsbibliothek. Eine Folgeverwertung von Webdokumenten ist nur mit Zustimmung der Bayerischen Staatsbibliothek bzw. des Autors möglich. Externe Links auf die Angebote sind ausdrücklich erwünscht. Eine unautorisierte Übernahme ganzer Seiten oder ganzer Beiträge oder Beitragsteile ist dagegen nicht zulässig. Für nicht-kommerzielle Ausbildungszwecke können einzelne Materialien kopiert werden, solange eindeutig die Urheberschaft der Autoren bzw. der Bayerischen Staatsbibliothek kenntlich gemacht wird.

Eine Verwertung von urheberrechtlich geschützten Beiträgen und Abbildungen der auf den Servern der Bayerischen Staatsbibliothek befindlichen Daten, insbesondere durch Vervielfältigung oder Verbreitung, ist ohne vorherige schriftliche Zustimmung der Bayerischen Staatsbibliothek unzulässig und strafbar, soweit sich aus dem Urheberrechtsgesetz nichts anderes ergibt. Insbesondere ist eine Einspeicherung oder Verarbeitung in Daten systemen ohne Zustimmung der Bayerischen Staatsbibliothek unzulässig.

The Bayerische Staatsbibliothek (BSB) owns the copyright for all web documents, in particular for all images. Any further use of the web documents is subject to the approval of the Bayerische Staatsbibliothek and/or the author. External links to the offer of the BSB are expressly welcome. However, it is illegal to copy whole pages or complete articles or parts of articles without prior authorisation. Some individual materials may be copied for non-commercial educational purposes, provided that the authorship of the author(s) or of the Bayerische Staatsbibliothek is indicated unambiguously.

Unless provided otherwise by the copyright law, it is illegal and may be prosecuted as a punishable offence to use copyrighted articles and representations of the data stored on the servers of the Bayerische Staatsbibliothek, in particular by copying or disseminating them, without the prior written approval of the Bayerische Staatsbibliothek. It is in particular illegal to store or process any data in data systems without the approval of the Bayerische Staatsbibliothek.

Mus. Pr.

~~2/17/87~~
~~1/11/87~~

~~Joseph~~

Sinfonia No. 3, op. 50.
Gr. Orchester.

40 Ms. Pr. 21287 Jardassahn

63

1885.

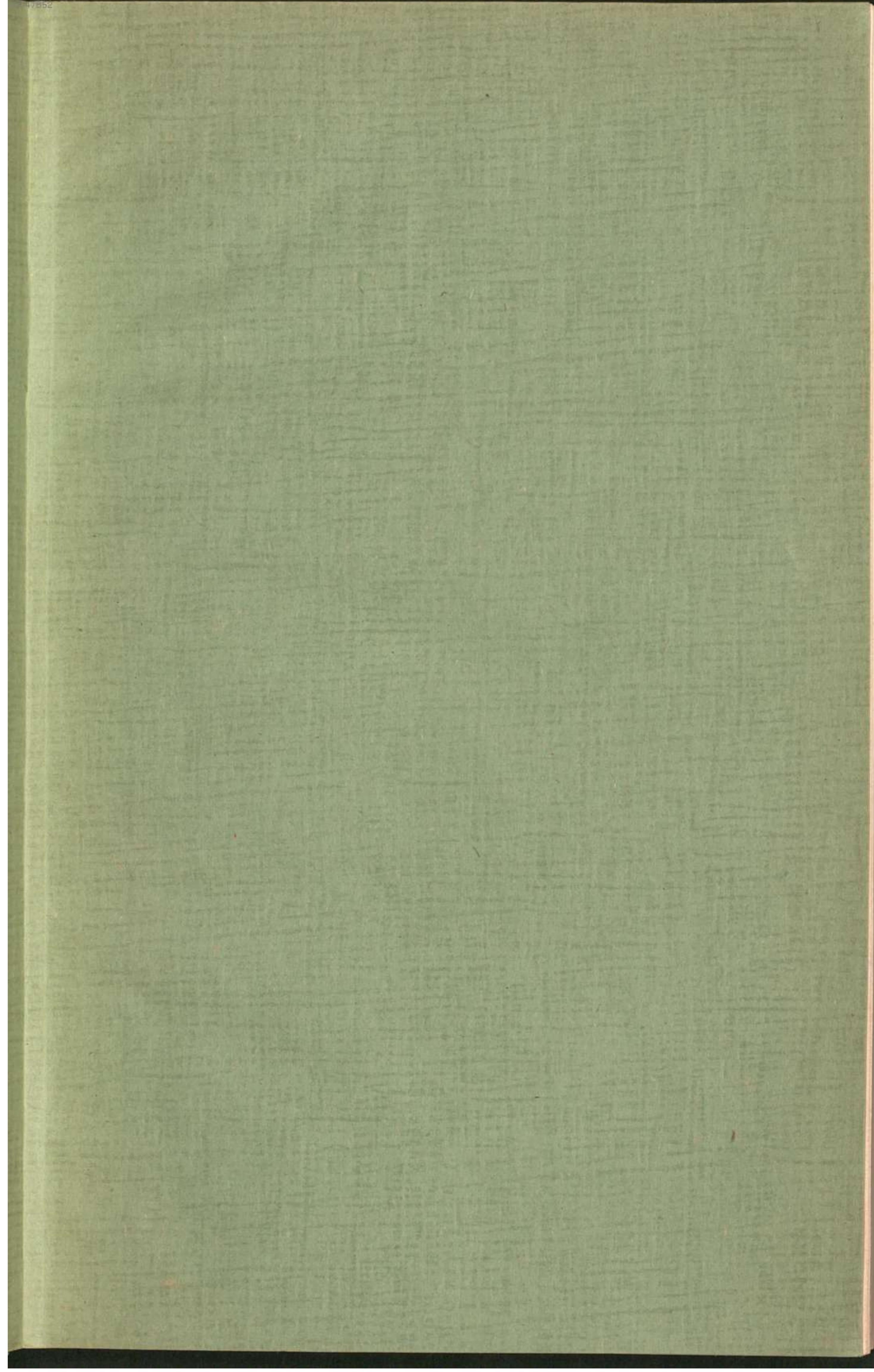

40 Mus. pr. 21287

Sinfonie
für
GROSSES ORCHESTER

componirt
VON
S. J. J. J. J. J. J.
Op. 50.

Partitur Pr. M. 12.—
Orchesterstimmen Pr. M.
Für Pianoforte zu 4 Händen vom Componisten Pr. M.

Eigenthum des Verlegers.
Eingetragen in das Vereins-Archiv.
LEIPZIG, FR. KISTNER.
(K.K. Oesterr. goldene Medaille.)

4729. 4730. 4731.

47852

Bayerische
Staatsbibliothek
MÜNCHEN

SINFONIE N^o 3.

Allegro appassionato. (♩ = 126.)

S. Jadassohn Op. 50.

2 Flöten. *ff*

2 Hoboen. *ff*

2 Clarinetten in B. *f ff*

2 Fagotte. *f ff*

4 Hörner in F. *f ff*

2 Trompeten in F. *f ff*

3 Posaunen. *f >*

Pauken in D.A. *tr p dim.*

Erste Violinen. *f ff*

Zweite Violinen. *f ff*

Bratschen. *f ff*

Violoncelle. *f ff*

Contrabässe. *f ff*

A

p *piu f* *ff*
f *piu f* *ff*
f *piu f* *ff*
f *piu f* *ff*
f *piu f* *ff*
f *piu f* *ff*
f *piu f* *ff*
f *piu f* *ff*
f *piu f* *ff*
f *piu f* *ff*
f *piu f* *ff*
f *piu f* *ff*
f *piu f* *ff*
f *piu f* *ff*

mf dim. -

mf dim. -

mf dim. -

mf dim. -

mf dim. -

mf dim. -

mf

mf

tr

p - pp

mf dim. -

mf dim. -

mf dim. -

mf dim. -

mf dim. -

mf dim. -

The musical score on page 16 consists of the following parts and markings:

- Drums:** A drum part with a *tr* (trill) marking.
- Tempo/Performance:** The marking *a2* is present at the top of the page.

D *ff*

E
b b 8

E

The musical score on page 21 is divided into two systems. The first system features a vocal line with soprano and alto parts and a piano accompaniment. The vocal parts have lyrics written below them. The piano accompaniment includes a right-hand part with a melodic line and a left-hand part with a bass line. Dynamics such as *cresc.* and *p* are indicated. The second system is a grand piano part, consisting of a right-hand part with a complex, rhythmic texture and a left-hand part with a bass line. Dynamics like *ff* and *p* are used throughout. The notation includes various musical symbols such as slurs, accents, and hairpins.

System 1 (Top):

- Staff 1: *f espr. cresc.* (with *a2* marking above)
- Staff 2: *f espr. cresc.* (with *a2* marking above)
- Staff 3: *f espr. cresc.*
- Staff 4: *f cresc.*
- Staff 5: *f cresc.*
- Staff 6: *f cresc.*
- Staff 7: *f cresc.*
- Staff 8: *f cresc.*
- Staff 9: *f cresc.*
- Staff 10: *f cresc.*

System 2 (Bottom):

- Staff 11: *f espr. cresc.*
- Staff 12: *f cresc.*
- Staff 13: *f cresc.*
- Staff 14: *f cresc.*
- Staff 15: *f cresc.*
- Staff 16: *f cresc.*

Performance markings include *cresc.*, *ff*, and *tr*. The score includes various musical notations such as notes, rests, and dynamic hairpins.

G

mf cresc.
f
cresc.
f
cresc.
a2
f
cresc.
f
cresc.
mf cresc.
f
f
p
f
f
mf cresc.
f
cresc.
f
cresc.
f
cresc.
f
f

K $\frac{2}{2}$ $\frac{10}{8}$ $\frac{11}{8}$

K

Dynamic markings include *mf* (mezzo-forte), *ff* (fortissimo), and *dim.* (diminuendo). Articulation marks such as accents (>) and slurs are used throughout. A rehearsal mark 'a:2' is present at the top right of the page.

L

p espress.

p espress.

p

fp

fp

L

4729

dol. espress.

espress. assai

p

Andante un poco tenuto. (♩ = 69.)

2 Flöten.

2 Hoboen.

2 Clarinetten
in B.

2 Fagotte.

4 Hörner
in F.

2 Trompeten
in F.

Pauken in D. F.

Erste Violinen.

Zweite Violinen.

Bratschen.

Violoncelle.

Contrabässe.

1^o Solo

p dolce

1^o Solo

p dolce

p dolce

pp

pp

pp

dolce

4729

A

a 2

espress.

p

cresc.

p

cresc.

cresc.

cresc.

espress.

p

cresc.

p

cresc.

cresc.

cresc.

cresc.

cresc.

cresc.

cresc.

B

B

a2
C

p *p dolce* *p dolce* *p dolce* *p dolce* *p dolce* *p* *p dolce* *p dolce* *p* *p dolce* *p* *p dolce*

D **D**

4729 **D**

a 2

p dolce *dimin.*

p dolce *dimin.*

p dolce *dimin.*

p dolce *dimin. molto ppp*

p dolce *dimin.*

p dolce *dimin.*

p dolce *dimin.*

p dolce *dimin.*

p dolce *dimin.*

E

p

cresc.

pp

pp

p cresc.

p cresc.

p cresc.

divisi

pp dolce espress. molto

p

cresc. con espress.

pp

pp

p

p

cresc.

cresc.

cresc.

cresc.

pp

E

Dynamics and markings include: *dim. assai*, *dim. molto*, *p*, *pp*, *p espress.*, *rall.*, *tr.*, and *pp <>*.

76 **Tempo I^o**

Muta in B.F.

Tempo I^o

p cresc. con espress.

p cresc. con espress.

p cresc. con espress.

p cresc. con espress.

p cresc. con espress.

p cresc. con espress.

ppp

ppp

p cresc. con espress.

p cresc.

p cresc.

p cresc. con espress.

p cresc.

animando

a tempo

G

- Dynamic markings: *pp*, *cresc.*, *f dim.*, *ppp*, *p*, *mf dim.*, *pp*.
- Performance instructions: *pp poco a poco*, *cresc.*, *pp cresc. molto*.
- Trills: *tr.*
- Accents: *>*
- Rehearsal mark: 4729

MENUETTO.

89

Allegro non troppo vivo. (♩ = 132.)

2 Flöten.

2 Hoboen.

2 Clarinetten
in B.

2 Fagotte.

4 Hörner
in F.

2 Trompeten
in F.

Pauken in D A.

Erste Violinen.

Zweite Violinen.

Bratschen.

Violoncelle.

Contrabässe.

A

f marcato

f marcato

f marcato

f

f marcato

f

f marcato

f

f

f marcato

f

B

B

Arco
p

4729

Bayerische
Staatsbibliothek
MÜNCHEN

a 2

D

TRIO.

TRIO.

a 2

ff

ff

a 2

ff

a 2

ff

ff

ff

ff

ff

ff

ff

ff

F

G

G *mf dolce*

H

f marcato

f marcato

H

K

f *a 2*

f *a 2*

f

f

f

f

K

a 2

L

ff

L

CODA.

p dolce

p dolce

p dolce
p dolce

p delicat.

dolce

p

p delicat.

dolce

p

p delicat.

Arco

p delicat.
Pizz.

p delicat.

p

CODA.

N

FINALE.

129

Allegro fiero, non troppo vivace. (♩ = 126.)

2 Flöten.
2 Hoboen.
2 Clarinetten in A.
2 Fagotte.
4 Hörner in F.
2 Trompeten in F.
3 Posaunen.
Pauken in D.A.
Erste Violinen.
Zweite Violinen.
Bratschen.
Violoncelle.
Contrabässe.

A

B

B

D

p

p

p

p

dim.

dim.

dim.

dim.

pizz.

pizz.

p

dim.

f *espress.*

f *espress.*

f

f

f

f *espress.*

f *espress.*

f *espress.*

F

F

H a 2

H pp

a 2

f marc.

f marc.

f marc.

a 2

più f cresc.

più f cresc.

più f cresc.

più f cresc.

più f

più f cresc.

cresc.

più f cresc.

cresc.

più f cresc.

cresc.

più f cresc.

cresc.

4729 *più f cresc.* *cresc.*

cresc. *f* *cresc.*
cresc. *f* *cresc.*
cresc. *f* *cresc.*
f *cresc.*
f *cresc.*

cresc. *f*
cresc. *f*
cresc. *f*
cresc. *f*
cresc. *f*

4729

a 2

- Dynamic markings:** *p* (piano), *pp* (pianissimo), *f* (forte), and *L* (lento).
- Articulation:** Accents (*>*) and slurs are used throughout the score.
- Performance instructions:** *a 2* (second ending) and *L* (lento) are present.

M ff

a 2

Q

Q

ff 4729

Più mosso. (♩ = 108.)

175

ff Più mosso.

4729

ANDREAS SCHENDEL
BUCHBINDEREI
MÜNCHEN 25

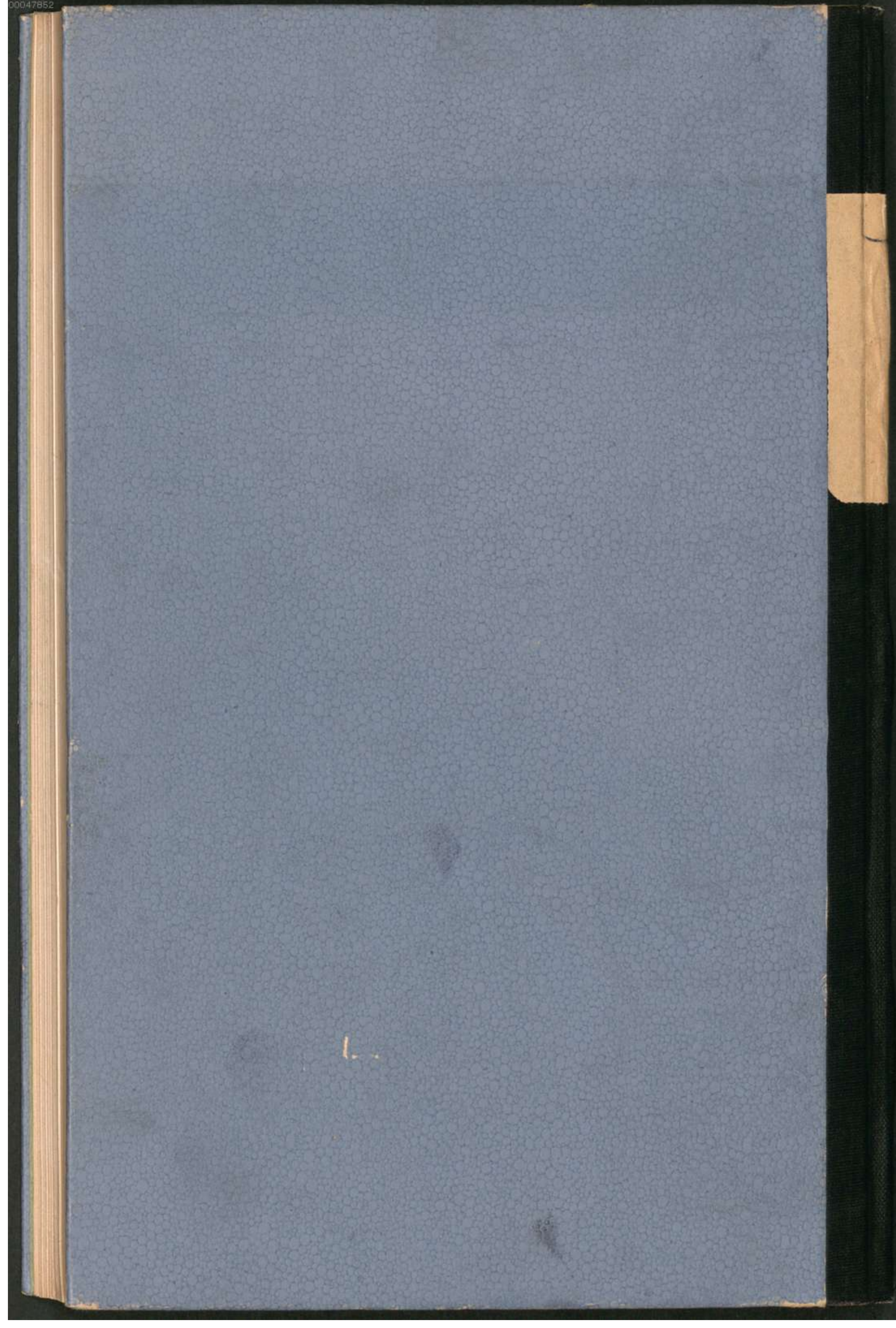

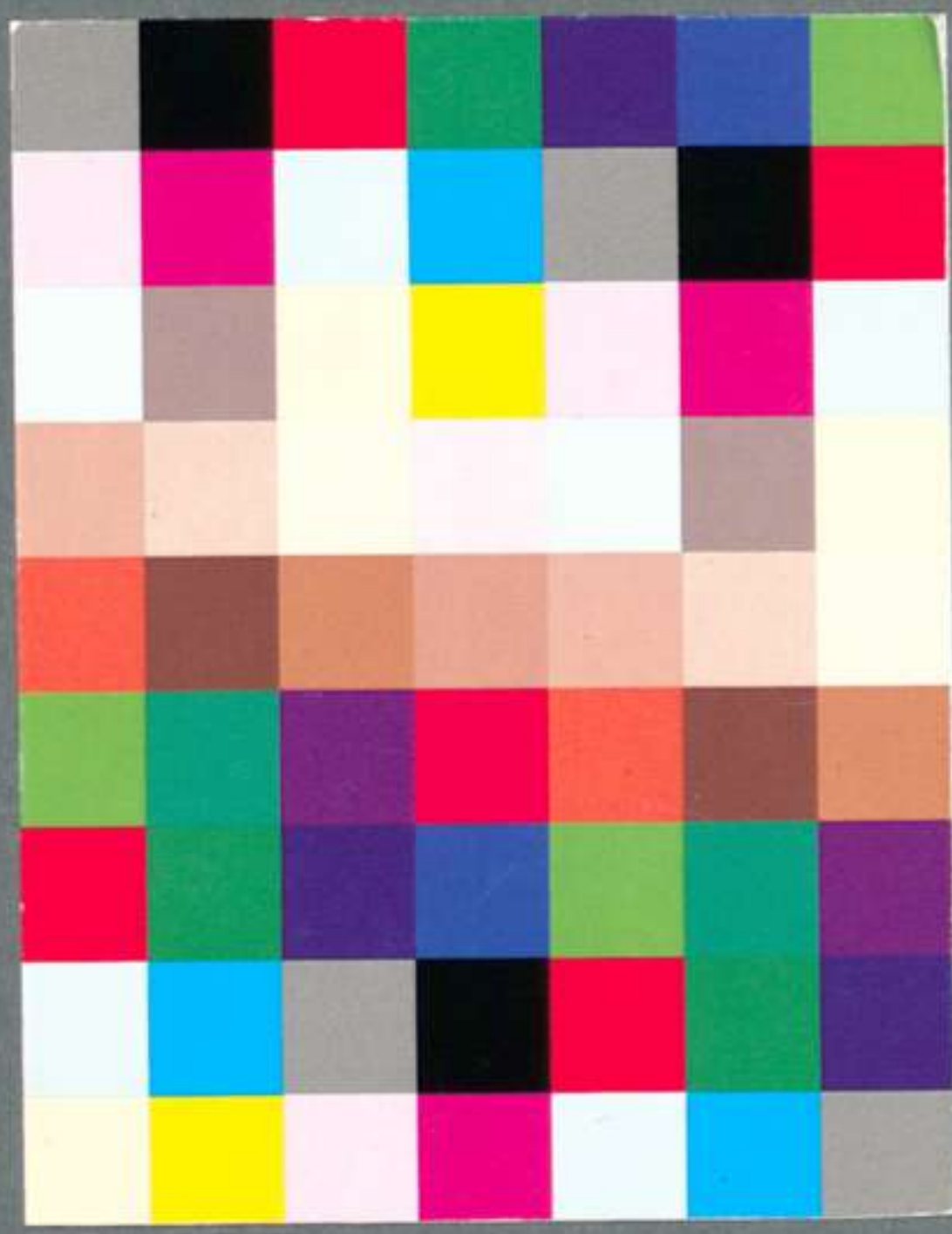
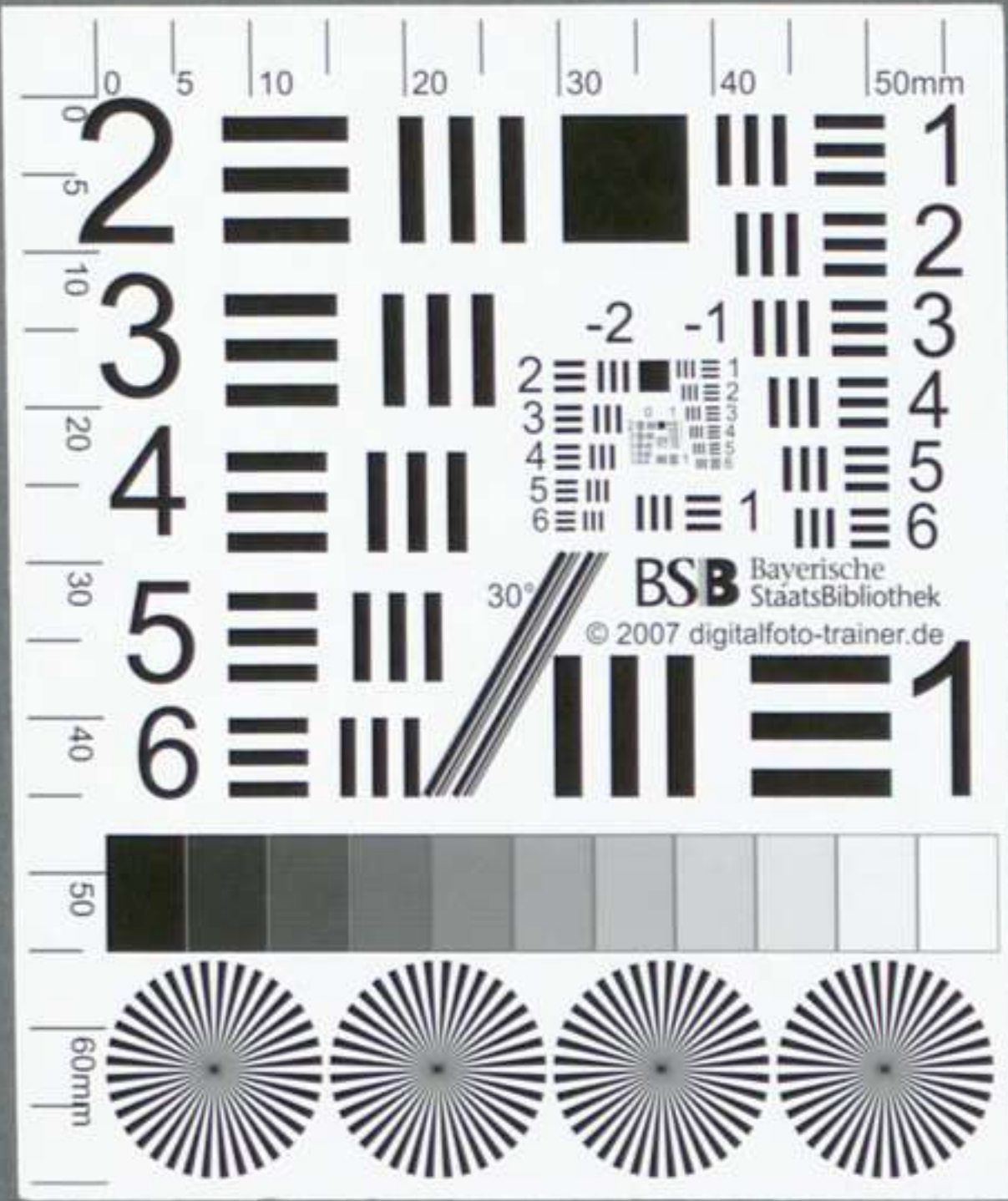

Bayerische
Staatsbibliothek
MÜNCHEN